

KEEP THE CUSTOMER SATISFIED

as recorded by the Buddy Rich Big Band on "Keep The Customer Satisfied"

Composed by Paul Simon
Arranged by Bill Holman

Alto Saxophone 1 (Solo)

STRONG SHUFFLE

2

5

12

16

21

27

26

ff

Solo C7

F7 F7/C Dm7 F7 C7

31

36

38

40 G7 C7 F7 C Am

45 C Am C F C7

50 **51** *ff*

54 *mf*

58

62 **62**

67

72 **73** *f*

76

80

84

84

86

92

96

100

OPEN DRUM SOLO

104

105

107

111

115

KEEP THE CUSTOMER SATISFIED

as recorded by the Buddy Rich Big Band on "Keep The Customer Satisfied"

Composed by Paul Simon

Arranged by Bill Holman

Alto Saxophone 2

STRONG SHUFFLE

2

f

5

12

16

21

27

26

ff

8

30

38

11

Turn Page

51

49 *ff*

53 *mf*

62

55

63

66

73

72 *f*

76

80

84

84

88

92

96

OPEN DRUM SOLO

100

ON CUE

105

104

ff

107

1.

111

2.

115

KEEP THE CUSTOMER SATISFIED

as recorded by the Buddy Rich Big Band on "Keep The Customer Satisfied"

Composed by Paul Simon

Arranged by Bill Holman

Tenor Saxophone 1

STRONG SHUFFLE

2

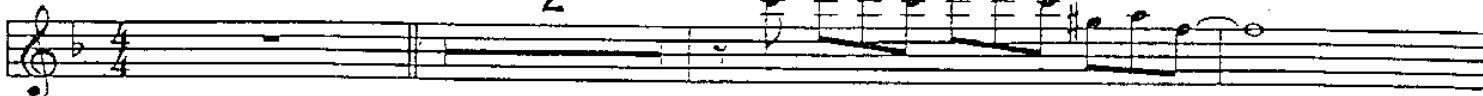

f

5

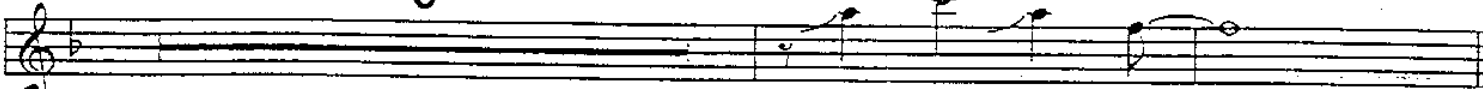

12

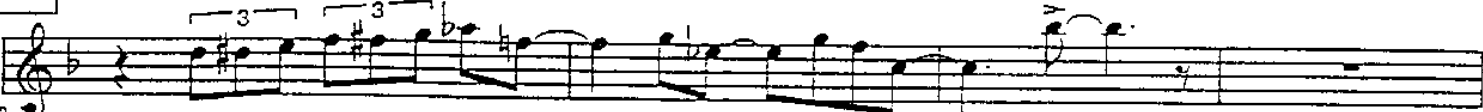

12

15

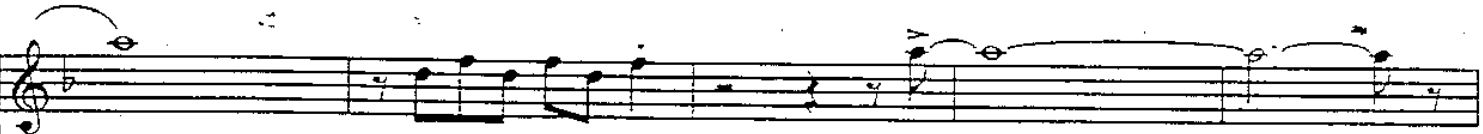

21

27

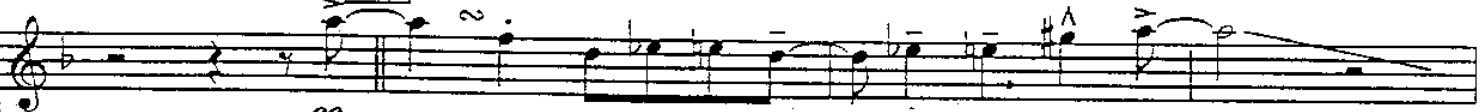

26

ff

8

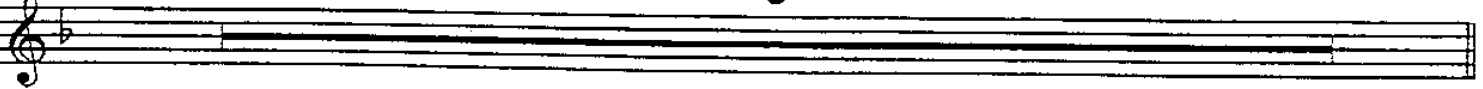

38

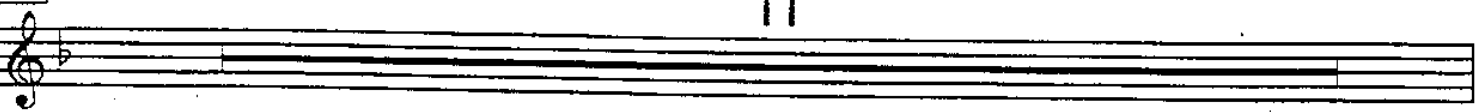

38

11

Turn Page

49 51
ff

53 *mf*

58 62

63

68

72 73 *f*

76

80

84
84

88

KEEP THE CUSTOMER SATISFIED

as recorded by the Buddy Rich Big Band on "Keep The Customer Satisfied"

Composed by Paul Simon

Arranged by Bill Holman

Tenor Saxophone 2

STRONG SHUFFLE

2

5

12

16

21

27

8

30

38

11

38

Turn Page

49 51
ff

53 *mf*

58 62

63

68

72 73
f

76

80

84
84

88

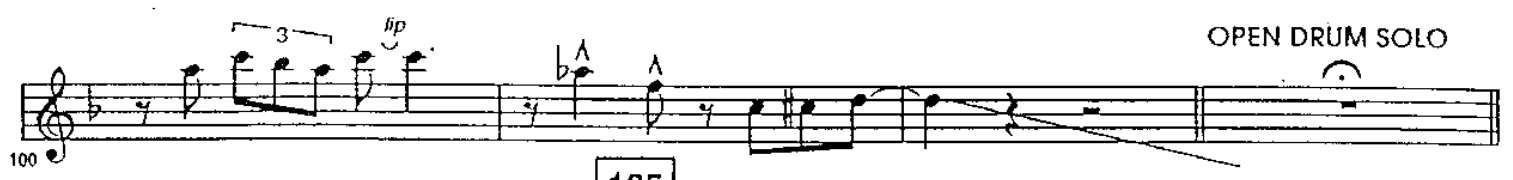

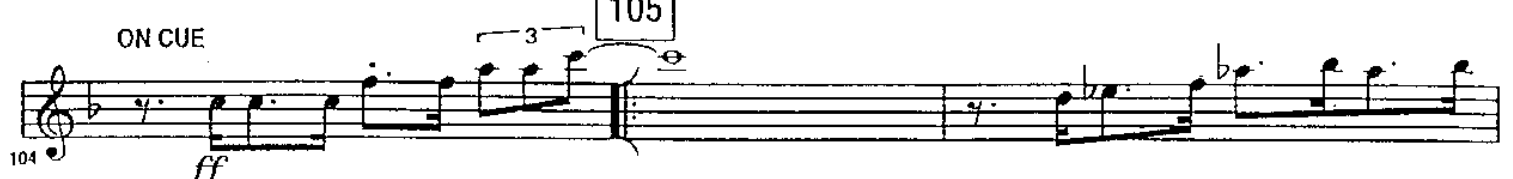

KEEP THE CUSTOMER SATISFIED

as recorded by the Buddy Rich Big Band on "Keep The Customer Satisfied"

Composed by Paul Simon

Arranged by Bill Holman

Baritone Saxophone

STRONG SHUFFLE

4

8

12

16

20

24

28

12

27

7

f

ff

Turn Page

38

3

37 *f*

44

51

49 *ff*

53 *mf*

62

58

63

68

73

72 *f*

76

80

84

OPEN DRUM SOLO

105

Play

KEEP THE CUSTOMER SATISFIED

as recorded by the Buddy Rich Big Band on "Keep The Customer Satisfied"

Composed by Paul Simon

Arranged by Bill Holman

Trumpet 1

7 Meas.

STRONG SHUFFLE

01962 8-5-54

38

11

37 *f*

51

50 *ff*

8

54

62

4

62 *mf*

68

73

72 *f*

76

3

80

84

84

88

92
96

96

100

OPEN DRUM SOLO

104

107

111

115

Re: 5

KEEP THE CUSTOMER SATISFIED

as recorded by the Buddy Rich Big Band on "Keep The Customer Satisfied"

R 06

Composed by Paul Simon

Arranged by Bill Holman

Trumpet 2

STRONG SHUFFLE

Turn Page

38

Lead

37 *f*

2

41

46

51

50 *ff*

8

54

62

4

62 *mf*

68

73

72 *f*

76

3

80

84

84

88

92

96

96

OPEN DRUM SOLO

100

ON CUE
(Cue - saxes)

105

Play

104

107

1.

4

111

2.

115

KEEP THE CUSTOMER SATISFIED

as recorded by the Buddy Rich Big Band on "Keep The Customer Satisfied"

Composed by Paul Simon

Arranged by Bill Holman

Trumpet 3

Handwritten: K4+ =
Handwritten: Rhythm Section
STRONG SHUFFLE

Turn Page

38

37 *f*

2

41

51

46

ff

8

50

62

4

54

mf

62

73

68

f

72

3

76

80

84

88

92

96

96

OPEN DRUM SOLO

100

ON CUE
(Cue - saxes)

105

Play

104

107

111

115

KEEP THE CUSTOMER SATISFIED

as recorded by the Buddy Rich Big Band on "Keep The Customer Satisfied"

Composed by Paul Simon

Arranged by Bill Holman

Trumpet 4

STRONG SHUFFLE

Trumpet 4 Soli *f*

12

27

7

ff

Turn Page

38

37 *f*

2

41

46

51

50 *ff*

8

54

62

4

62 *mf*

68

73

72 *f*

76

3

80

84

96

OPEN DRUM SOLO

ON CUE
(Cue - saxes)

105

Play

1.

4

2.

KEEP THE CUSTOMER SATISFIED

as recorded by the Buddy Rich Big Band on "Keep The Customer Satisfied"

Composed by Paul Simon

Arranged by Bill Holman

Trombone 1 (Solo)

STRONG SHUFFLE

Turn Page

38

51

62

79

2

84

88

92

96

100

7 OPEN DRUM SOLO

104

ON CUE
(Cue - saxes)

105 *Play*

107

111

1.

115

2.

KEEP THE CUSTOMER SATISFIED

as recorded by the Buddy Rich Big Band on "Keep The Customer Satisfied"

Composed by Paul Simon

Arranged by Bill Holman

Trombone 2

STRONG SHUFFLE

9 *f*

12

19

23

27 *ff* 7

Turn Page

37 38

41

46

51 51

55 *mf*

59 62

66 *mf*

71 73 *f*

76

80

84

84

88

92

96

96

100

104

107

111

115

KEEP THE CUSTOMER SATISFIED

as recorded by the Buddy Rich Big Band on "Keep The Customer Satisfied"

Lower Part

Composed by Paul Simon

Arranged by Bill Holman

Bass Trombone 3

STRONG SHUFFLE

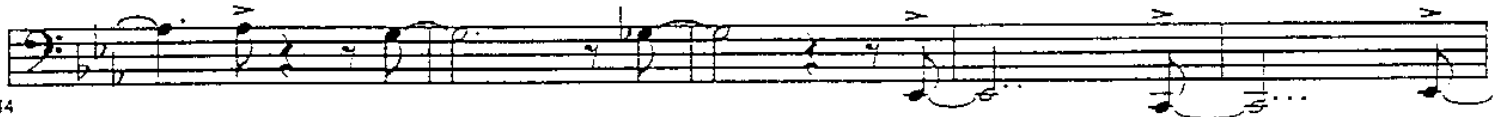
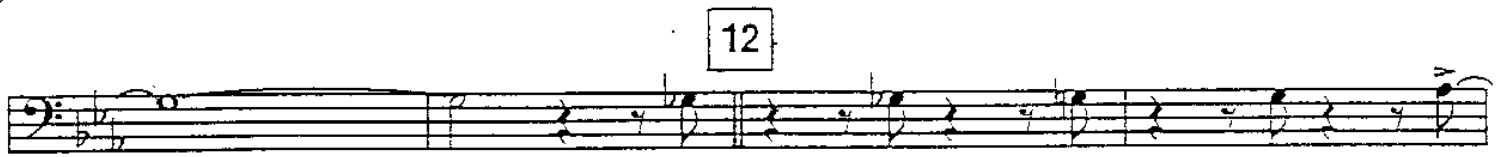

Sax Solo

Turn Page

38

37 *mf*

41

46 *ff*

51

51

55 *mf*

3

62

4

59

66 *mf*

73

71 *f*

76

80

84

4

84

88

92

96

96

100

OPEN DRUM SOLO

104

ON CUE
(Cue - saxes)

105

Play

107

111

115

KEEP THE CUSTOMER SATISFIED

as recorded by the Buddy Rich Big Band on "Keep The Customer Satisfied"

Composed by Paul Simon
Arranged by Bill Holman

Trombone 4 (Optional)

STRONG SHUFFLE

10

12

11

15

19

23

27

27

Turn Page

38

3

37

f

42

mf

47

51

ff

51

55

mf

62

59

66

mf

73

71

f

75

79

2

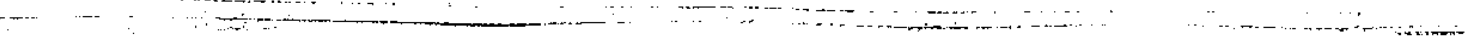

84

84

88

92

96

96

OPEN DRUM SOLO

100

ON CUE
(Cue - saxes)

105

Play

104

107

1.

111

2.

115

KEEP THE CUSTOMER SATISFIED

as recorded by the Buddy Rich Big Band on "Keep The Customer Satisfied"

Composed by Paul Simon

Arranged by Bill Holman

Bass

STRONG SHUFFLE

back solo riff

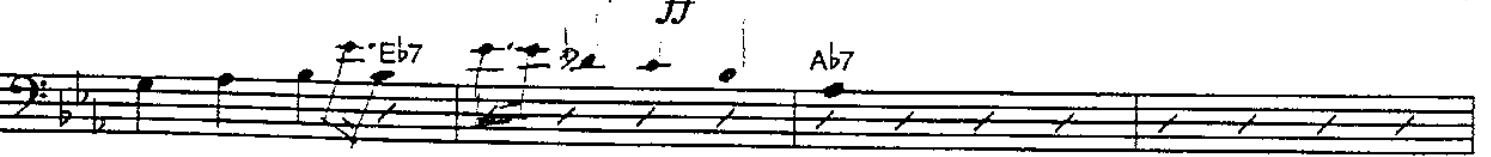
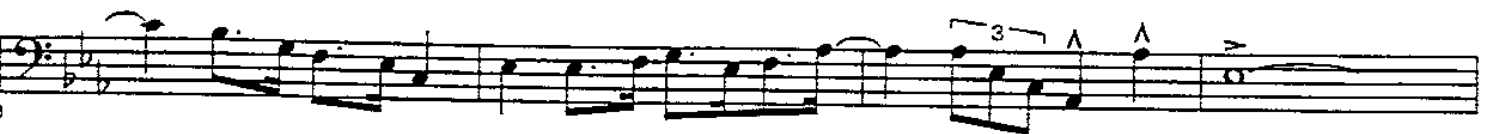
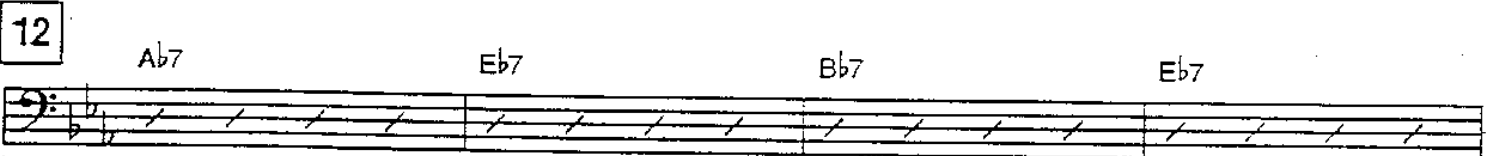
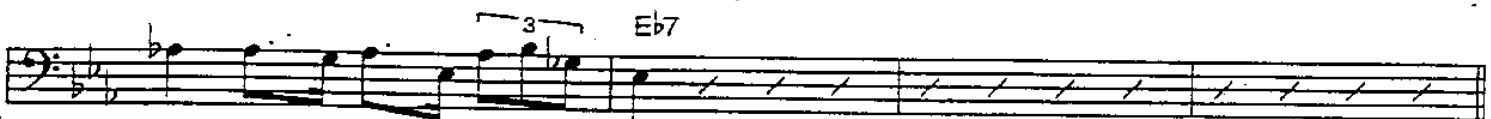

Ab7/Eb Fm7 Ab7 Eb7

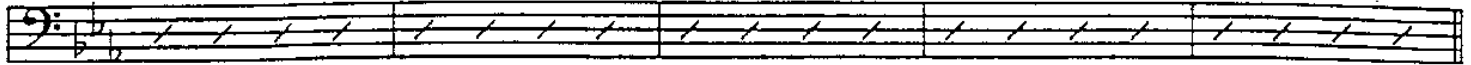

33

38

Ab7 Eb7 Bb7 Eb7

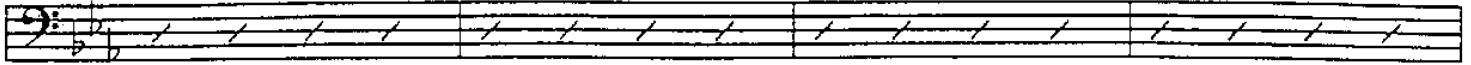

38

Ab7 Eb Cm Eb

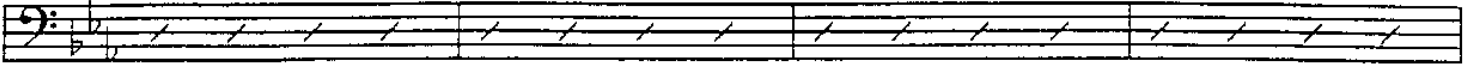

42

Cm Eb Ab Eb7

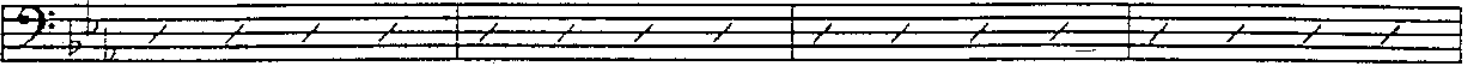

46

Eb7

51

Eb7

50

Eb7 Ab7 Ab7/Eb Fm7

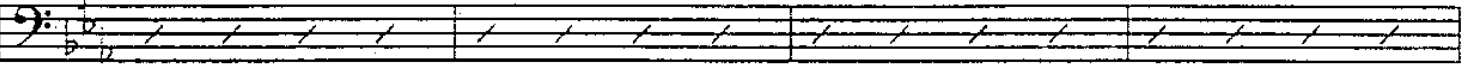

54

Ab7 Eb7

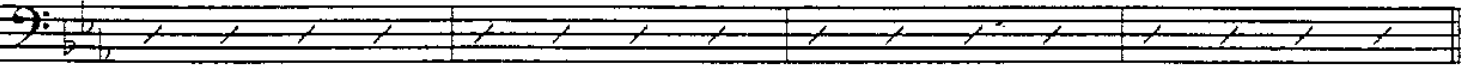

58

62

Ab7 Eb7 Bb7 Eb7

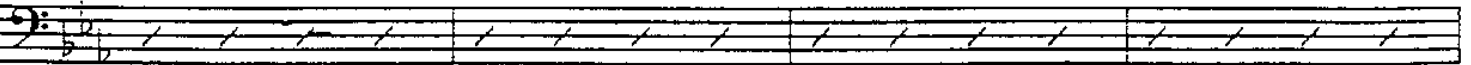

62

Ab7 Eb Cm Eb

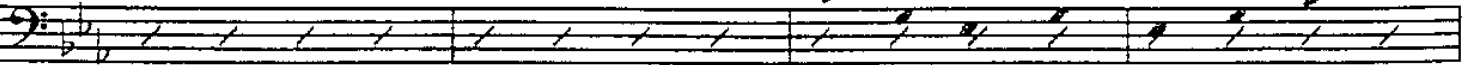

66

Cm Eb Ab Eb7 Fm7

73

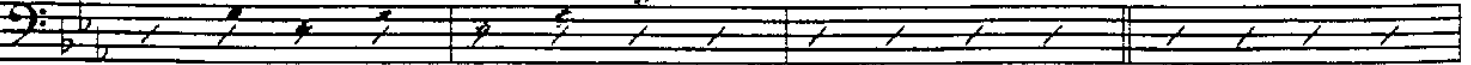

70

E \flat 7 Fm7 E \flat 7 Fm7 E \flat 7 A \flat 7

74

A \flat 7/E \flat Fm7 A \flat 7 E \flat 7 E7(+5) E \flat 7 A \flat 7/E \flat E \flat 7

79

84

A \flat 7 E \flat 7 B \flat 7 E \flat 7 A \flat 7

84

E \flat C \flat E \flat C \flat

89

E \flat A \flat 96 E \flat 9 A \flat 9 E \flat 9

94

A \flat 9 E \flat 9

99

OPEN DRUM SOLO ON CUE
(Cue - saxes)

105

E \flat 7 A \flat 7

103

E \flat 7 A \flat 7 E \flat 7

107

111

115

KEEP THE CUSTOMER SATISFIED

as recorded by the Buddy Rich Big Band on "Keep The Customer Satisfied"

Composed by Paul Simon

Arranged by Bill Holman

Guitar

STRONG SHUFFLE

Chord changes: Eb7, Eb7, Ab7 sim., Bb7, A7 (+9) (+5), Ab7, Eb7, Ab7, Eb7, Bb7, Eb7, Ab7, Eb, Cm, Eb, Cm, Eb, Ab, Eb7, Eb7, D7, Eb7, E7, D7, Eb7, Ab7, Ab7/Eb, Fm7, Ab7, Eb7.

38 Eb7 Ab7 Eb7 Bb7

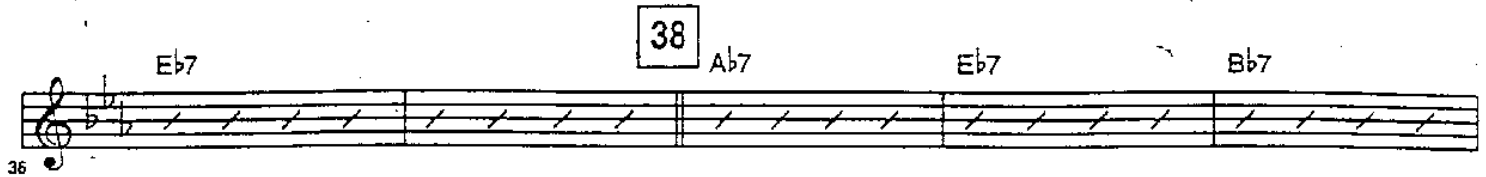

36

Eb7 Ab7 Eb Cm Eb

41

Cm Eb Ab Eb7 Eb7

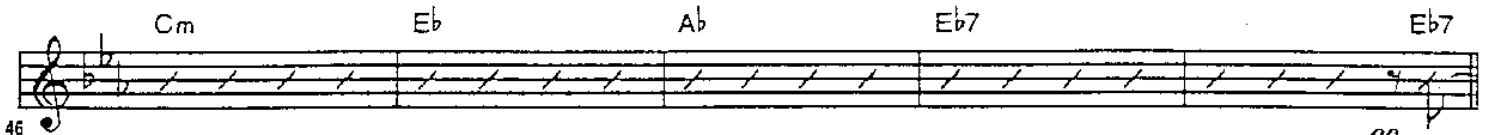

46

51 Eb7 D7 Eb7 E7 D7 Eb7

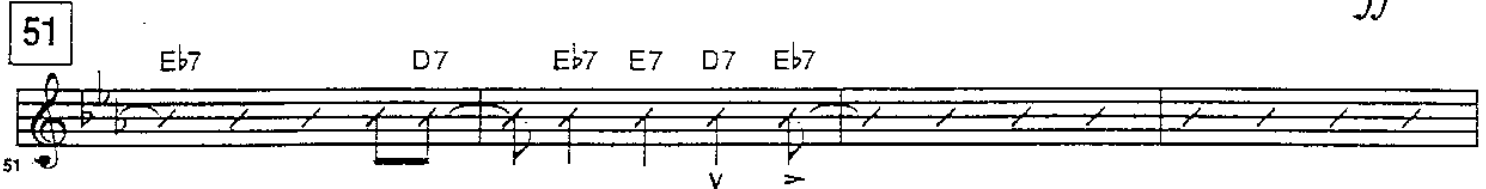

51

ff

Ab7 Ab7/Eb Fm7 Ab7

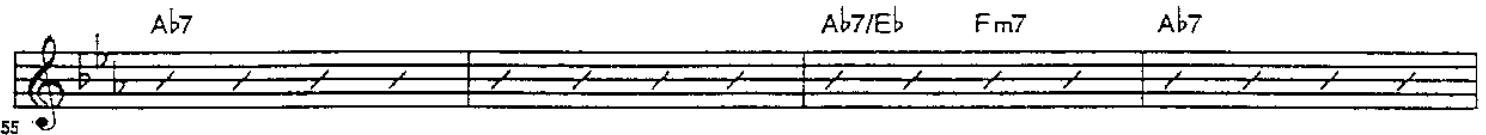

55

Eb7 Ab7 Eb7

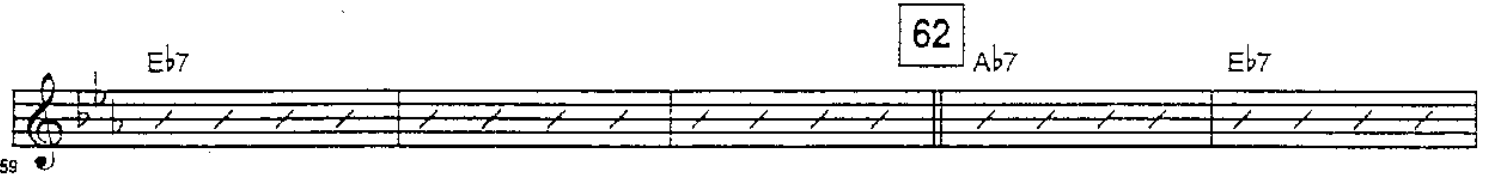

59

62

Bb7 Eb7 Ab7 Eb Cm

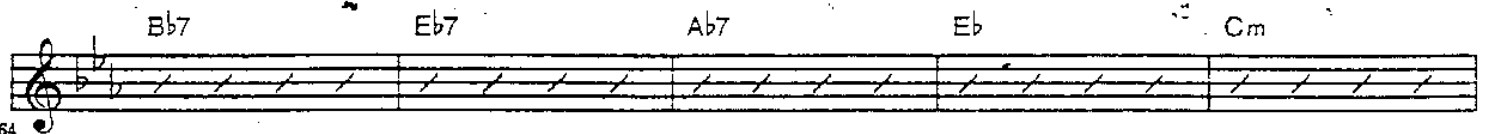

64

Eb Cm Eb Ab

69

73 Eb7 Fm7 Eb7 Fm7 Eb7 Fm7 Eb7

73

Ab7 Ab7/Eb Fm7 Ab7

77

81 Eb7 E7(+5) Eb7 Ab7/Eb Eb7 84 Ab7

85 Eb7 Bb7 Eb7 Ab7

89 Ab7 Eb69 Cm (11) Eb69 Cm (11)

93 Cm (11) Eb69 Ab69 Eb9 96 Ab9

97 Ab9 Eb9 Ab9 Eb9 Ab7

101 Ab7 A9 Bb9 OPEN DRUM SOLO ON CUE (Cue - saxes)

105 Play Eb7 Ab7 Eb7 Ab7 Eb7 Ab7

111 1.

115 2. Bb7(+9) Eb9 A13(b9) Ab13(b9)

KEEP THE CUSTOMER SATISFIED

as recorded by the Buddy Rich Big Band on "Keep The Customer Satisfied"

PIANO

Composed by Paul Simon
Arranged by Bill Holman

STRONG SHUFFLE

E \flat 7

E \flat 7

A \flat 7 *sim.*

B \flat 7

A7 (+9)
A7 (+5)

A \flat 7

E \flat 7

12

A \flat 7

E \flat 7

B \flat 7

E \flat 7

A \flat 7

E \flat

Cm

E \flat

Cm

E \flat

A \flat

A

A

3

E \flat 7

ff

27

E \flat 7

D7

E \flat 7

E7

D7

E \flat 7

A \flat 7

A \flat 7/E \flat

Fm7

A \flat 7

E \flat 7

31

176

38

36 Eb7 Ab7 Eb7 Bb7

41 Eb7 Ab7 Eb Cm Eb

46 Cm Eb Ab Eb7 Eb7 *ff*

51

51 Eb7 D7 Eb7 E7 D7 Eb7

55 Ab7 Ab7/Eb Fm7 Ab7

62

59 Eb7 Ab7 Eb7

64 Bb7 Eb7 Ab7 Eb Cm

69 Eb Cm Eb Ab

73

73 Eb7 Fm7 Eb7 Fm7 Eb7 Fm7 Eb7

77 Ab7 Ab7/Eb Fm7 Ab7

81 Eb7 E7(+5) Eb7 Ab7/Eb Eb7 **84** Ab7

85 Eb7 Bb7 Eb7 Ab7

89 Ab7 Eb69 Cm(11) Eb69 Cm(11)

93 Cm(11) Eb69 Ab69 Eb9 **96** Ab9

97 Ab9 Eb9 Ab9 Eb9 Ab7

101 Ab7 A9 Bb9 OPEN DRUM SOLO ON CUE (Cue - saxes)

105 Play Eb7 Ab7 Eb7 Ab7 Eb7 Ab7

111 1.

115 2. Bb7(+9) Eb9 A13(b9) Ab13(b9)

KEEP THE CUSTOMER SATISFIED

as recorded by the Buddy Rich Big Band on "Keep The Customer Satisfied"

Composed by Paul Simon

Arranged by Bill Holman

Drums

STRONG SHUFFLE

38

37

(8)

42

(12)

47

51

Bone Solo

(4)

51

(8)

56

62

(4)

61

(8)

66

73

71

(4)

76

84

(8)

80

1/16

85

(4)

90

(8)

95

(12) 96

99

(4) Solo til cue

103

OPEN DRUM SOLO ON CUE (Cue - saxes) 105

107

(4)

111

1. Solo

115

2.